

To Lincoln Road Trailhead:
From I-90:
 -Take the Barker St Exit, Exit #293
 -Drive north on Barker Rd until Trent Ave
 -Turn right onto E Trent Ave/WA-290, drive east on Trent Ave until Campbell Rd
 -Turn left onto Campbell Rd, Drive North on Campbell Rd for 1.6 miles to Lincoln Rd
 -Turn left onto Lincoln Rd, take Lincoln Rd west for 0.6 miles. Park

County Park Ranger Contact Information:
509-998-8807

P r i v a t e P r o p e r t y

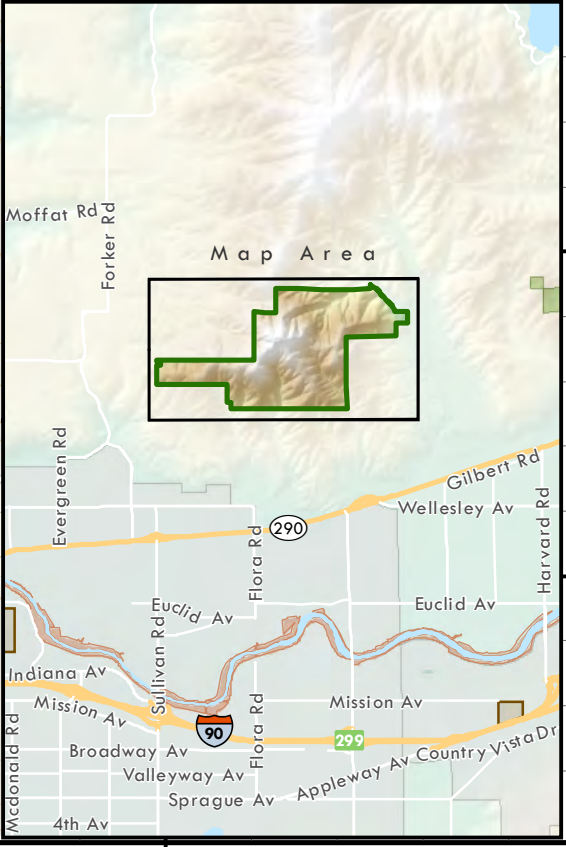

- Spokane County** [\(Website\)](#)
- Antoine Peak Conservation Area
 - Other County Parks
- Other**
- Department of Natural Resources [\(Website\)](#)
 - Washington State Parks [\(Website\)](#)
 - Trails
 - Mileage Point
 - Public Access
 - Parking

Antoine Peak Conservation Area

Owned and Managed by Spokane County

Spokane County Geographic Information Systems
 Map Produced: June 2014

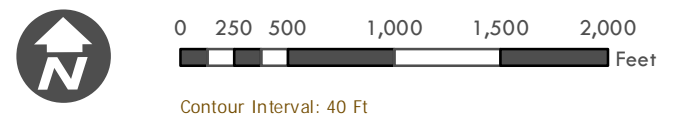

Note: This is a GIS map showing base layers rendered for "best fit" with digital orthophotography. While every attempt is made to assure the accuracy of this information, no warranty accompanies this map. If you have any additional questions, please contact the Spokane County Parks department at: 509-477-4730.